

# Detroit Public Schools - District Data

## School Information

<b>Total Number of Schools 1999-2000:</b>	<b>268</b>
Elementary	174
Middle	41
Secondary	29
Special Education	11
Alternative Middle/high School Programs	9
Career & Technical Centers	4

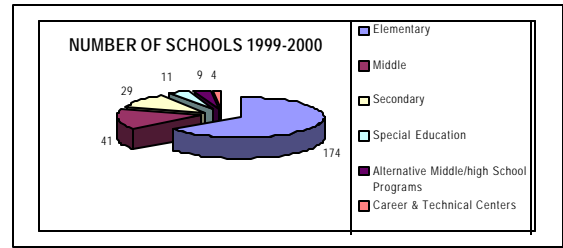

Average year school built: **1937**  
 Average age of school: **63.9** years not including new construction (2001 completion date)  
 Number of classrooms: **8,304** Basement: Rooms: **154** Portable Units: **136**  
 Total Form B Year 2000 for all schools: **\$953,201,624.00**  
 Operation & Maintenance Cost Per Student **\$1,076** State Median **\$615**  
 Total school capacity: **201,125**,  
 Students Transported by Bus: **Regular Education 8,278** **Special Education 9,550**  
 Students receiving Free or Reduced Lunch: (114,025) **70%** State Average **26.7%**

## Student Information

Student Enrollment	1996-1997	1997-1998	1998-1999	1999-2000	2000-2001
<b>Grade</b>	<b>Enrollment</b>	<b>Enrollment</b>	<b>Enrollment</b>	<b>Enrollment</b>	<b>Enrollment</b>
Pre-Kindergarten	6,522	5,918	5,440	3,869	4,882
Kindergarten	16,033	14,349	13,071	11,326	10,278
1	19,564	18,766	16,761	15,628	14,271
2	17,146	18,250	17,540	15,547	14,967
3	14,513	15,888	16,805	15,964	14,404
4	13,456	13,401	14,494	15,152	13,842
5	12,204	12,587	12,444	13,425	14,158
6	11,840	11,615	11,637	11,713	11,753
7	11,250	11,216	10,729	10,922	10,846
8	10,559	10,478	10,175	9,922	9,945
9	15,352	15,095	14,926	14,188	13,733
10	10,034	9,769	9,526	8,608	8,867
11	7,865	7,673	7,433	7,008	6,386
12	5,568	5,868	5,925	5,258	5,330
Special Education	11,541	12,102	12,467	12,525	13,422
Total including pre-kindergarten	183,447	182,975	179,103	171,055	167,074
Total without pre-kindergarten	176,925	177,057	173,663	161,786	162,202
Total male students	89,330	89,262	87,786	84,623	82,208
Percentage male students	(50.5%)	(50.4%)	(50.5%)	(50.6%)	(50.78%)
Total female students	87,595	87,098	85,877	82,563	79,994
Percentage female students	(49.5%)	(49.6%)	(49.5%)	(49.4%)	(49.3%)

## Student Ethnicity Fall 2000:

African American	91.1%	147,740
Asian or Pacific Islander:	0.9%	1,485
Hispanic:	4.0%	6,550
American Indian:	0.2%	353
White	3.7%	6,074

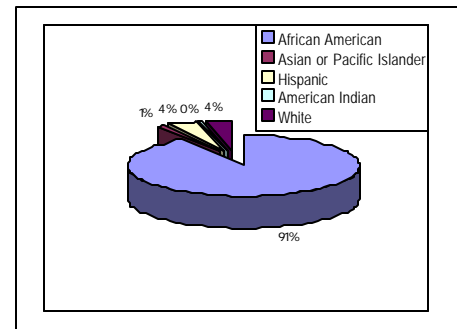

Students by Ethnic Group	1996	1997	1998	1999	2000
African American	160,461	161,151	158,591	152,498	147,740
Asian or Pacific Islander	1,760	1,752	1,649	1,578	1,485
Hispanic	4,997	5,251	5,605	6,008	6,550
American Indian	451	423	394	362	353
White	9,256	8,480	7,424	6,740	6,074
Total	176,925	177,057	173,663	167,186	162,202

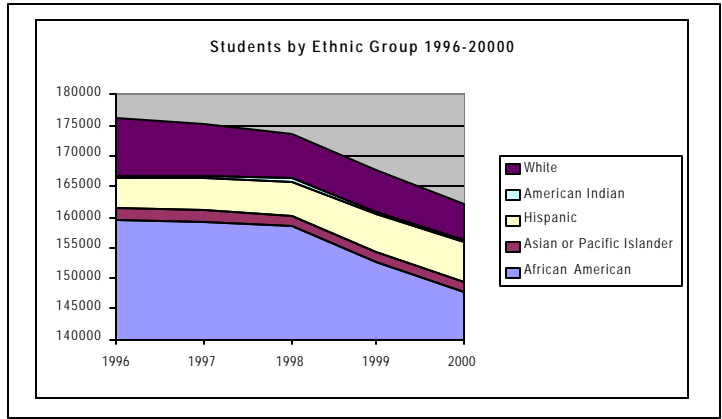

### Student Average Daily Attendance 1996-2000

Report	6/1996	6/1997	6/1998	6/1999	10/2000
Percent	92	90	90	90	90

### Student GPA 1996-20000

Report	6/1996	6/1997	6/1998	6/1999	10/2000
GPA	2.3	2.3	2.3	2.3	2.3

## Staff Information

### Total Staff in District (Administrative & School): 24,708

Total African American staff :	19,364	(78.3%)
Total White staff :	4,535	(18.3%)
Total Hispanic staff :	391	(1.6%)
Total Asian staff :	250	(1.0%)
Total Native American staff :	117	(0.5%)
Total Multi-racial staff :	51	(0.2%)
Total Female Staff:	18,719	(75.8%)
Total Male Staff:	5,989	(24.2%)

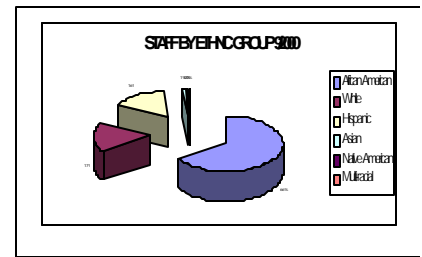

### Total Staff in Schools: 18018

Total Female Staff in schools:	14,210	(78.9%)
Total African American Female staff in schools:	11,163	
Total White Female staff in schools:	2,546	
Total Hispanic Female staff in schools:	262	
Total Asian Female staff in schools:	141	
Total Native American Female staff in schools:	68	
Total Multi-racial Female staff in schools:	30	
Total Male Staff in schools:	3,808	(21.1%)
Total African American Male staff in schools:	2,651	
Total White Male staff in schools:	1,011	
Total Hispanic Male staff in schools:	69	
Total Asian Male staff in schools:	45	
Total Native American Male staff in schools:	19	
Total Multiracial Male staff in schools:	13	

Average hire year for staff: 1985

### Staff Attendance 1996-2000

Report	6/1996	6/1997	6/1998	6/1999	10/2000
Percent	96	96	95	95	98

### Breakdown of Staffing by Bargaining Unit:

	Number	Percent
Detroit Federation of Teachers	11,662	47.2%
AFSCME Council 25 Local 345	2,429	9.8%
Organization of School Administrators and Supervisors (OSAS)	648	2.6%
Greater Detroit Building and Construction Trades Council (Journeypersons)	310	1.3%
International Union of Operating Engineers (IUOE)	486	2.0%
Detroit Association of Educational Office Employees (DAEOE)	1,250	5.1%
Police Officers Labor Council	18	0.1%
Radio, Television Broadcast Engineers Local 58 (IBEW)	16	0.1%
International Association of Machinist and Aerospace Workers Lodge 82	7	0.0%
Michigan Conference of Teamsters Local 214	149	0.6%
Non-represented employees	2,025	8.2%
Detroit Federation of Paraprofessionals	1,083	4.4%
Non-instructional Supervisory Personnel (NISP)	124	0.5%
Greater Detroit Building and Construction Trades Council (Forepersons)	50	0.2%
Michigan Conference of Teamsters Local 214 (Security Officers II)	190	0.8%
Michigan Conference of Teamsters Local 214 (Bus Drivers)	418	1.7%
Non-represented related to Local 214	3	0.0%
Detroit Federation of Paraprofessionals Noon Hour Aides)	3,528	14.3%
Organization of Classified Custodians	247	1.0%
Executive Staff	34	0.1%
Non-represented OSAS Related	31	0.1%

**Metropolitan Achievement Test Scores**  
Percent of Students at Grade Level

Grade	1999			2000		
	Reading	Math	Science	Reading	Math	Science
1	50	40	42	51	40	39
2	38	39	39	41	43	36
3	36	33	43	34	33	39
4	36	36	35	35	36	35
5	36	37	38	36	36	36
6	24	19	21	23	19	24
7	24	24	25	21	25	27
8	25	26	26	28	21	37
9	21	29	25	22	33	28
10	10	19	23	19	26	18
City	33	32	33	33	33	32

Metropolitan Achievement Test Scores 1999-2000  
Percent of Students at Grade Level

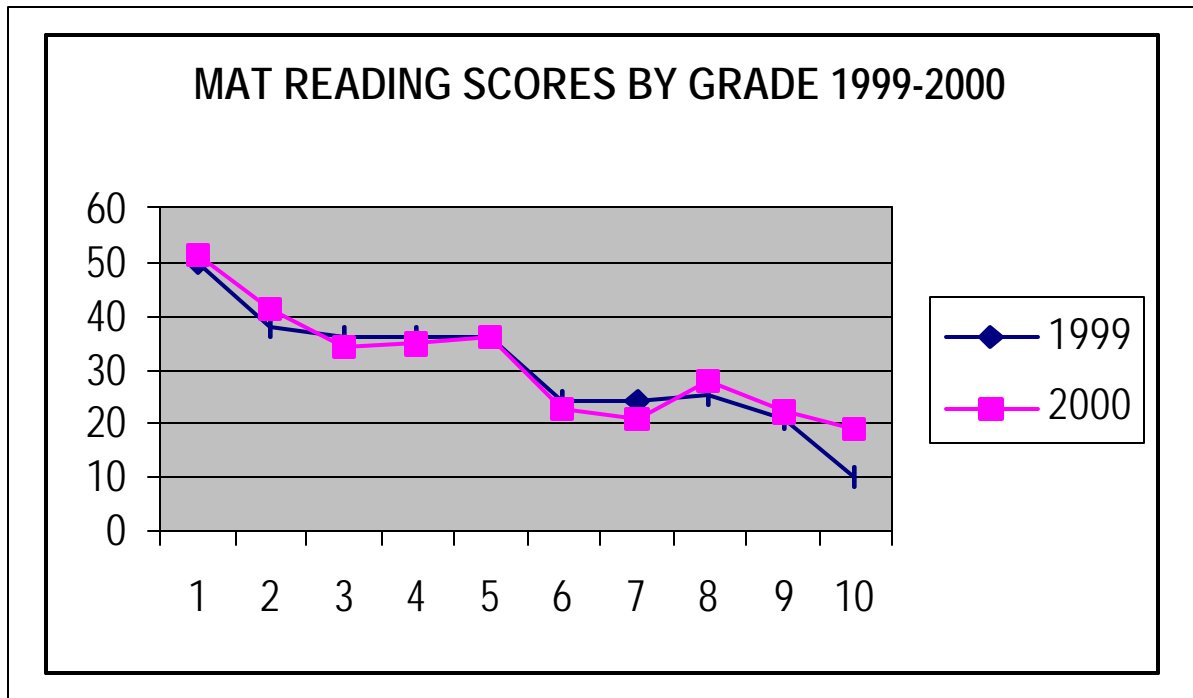

### MAT MATH SCORES 1999-2000

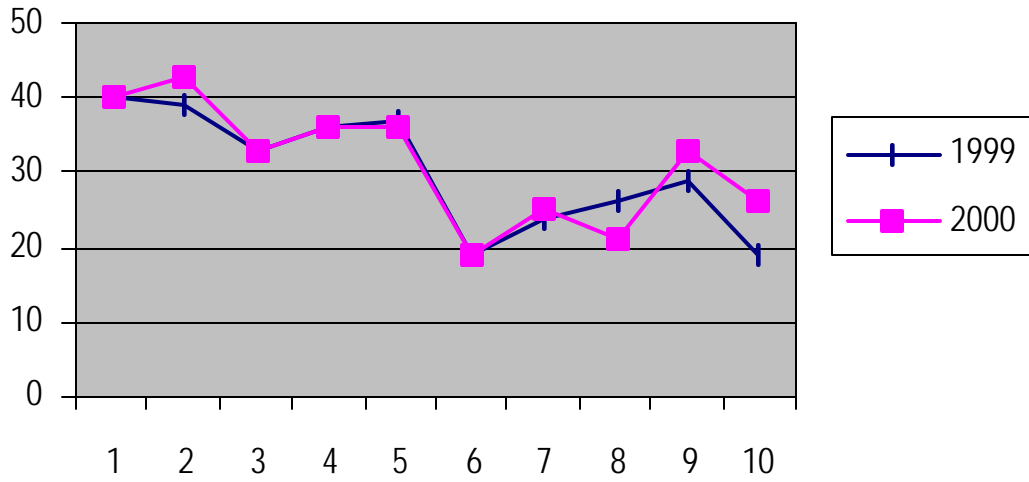

### MAT SCIENCE SCORES 1999-2000

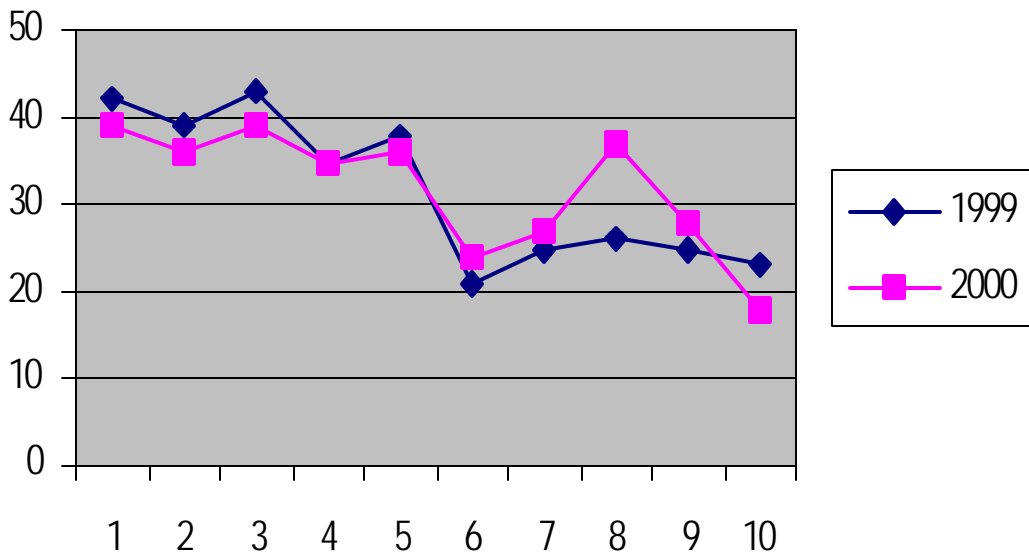

Michigan Educational Assessment Program  
Year 2000 District Summary & Results

Subject Tested	Level 1	Level 2	Level 3	Level 4	Parent Exempt	Not Tested
Math	254	1977	1776	3923	244	1216
Reading	375	2766	1729	3265	221	972
Science	27	1113	2475	4089	226	1235
Social Studies	1	302	1234	4604	159	1072
Writing	97	2013	2721	2126	228	1681

Michigan Educational Assessment Program  
District Summary & Results 1997-1999  
Percent of Students "Satisfactory" or "Proficient"

Subject Tested	1997		1998		1999	
	No. Tested	Percent Satisfactory or Proficient	No. Tested	Percent Satisfactory or Proficient	No. Tested	Percent Satisfactory or Proficient
Reading, Grade 4	12456	52.6	13608	45.4	14258	21.7
Mathematics, Grade 4	12425	64.6	13612	58.5	14281	62.4
Reading, Grade 7	10407	32.2	9992	34.5	10135	33.2
Mathematics, Grade 7	10403	33.7	9911	36.0	10100	34.5
Science, Grade 5	11892	32.7	11738	28.6	12579	36.8
Writing, Grade 5	11594	43.9	11548	36.0	12407	55.2
Science, Grade 8	9549	9.9	9511	11.9	9135	13.6
Writing, Grade 8	9355	53.9	9105	47.9	8915	55.0

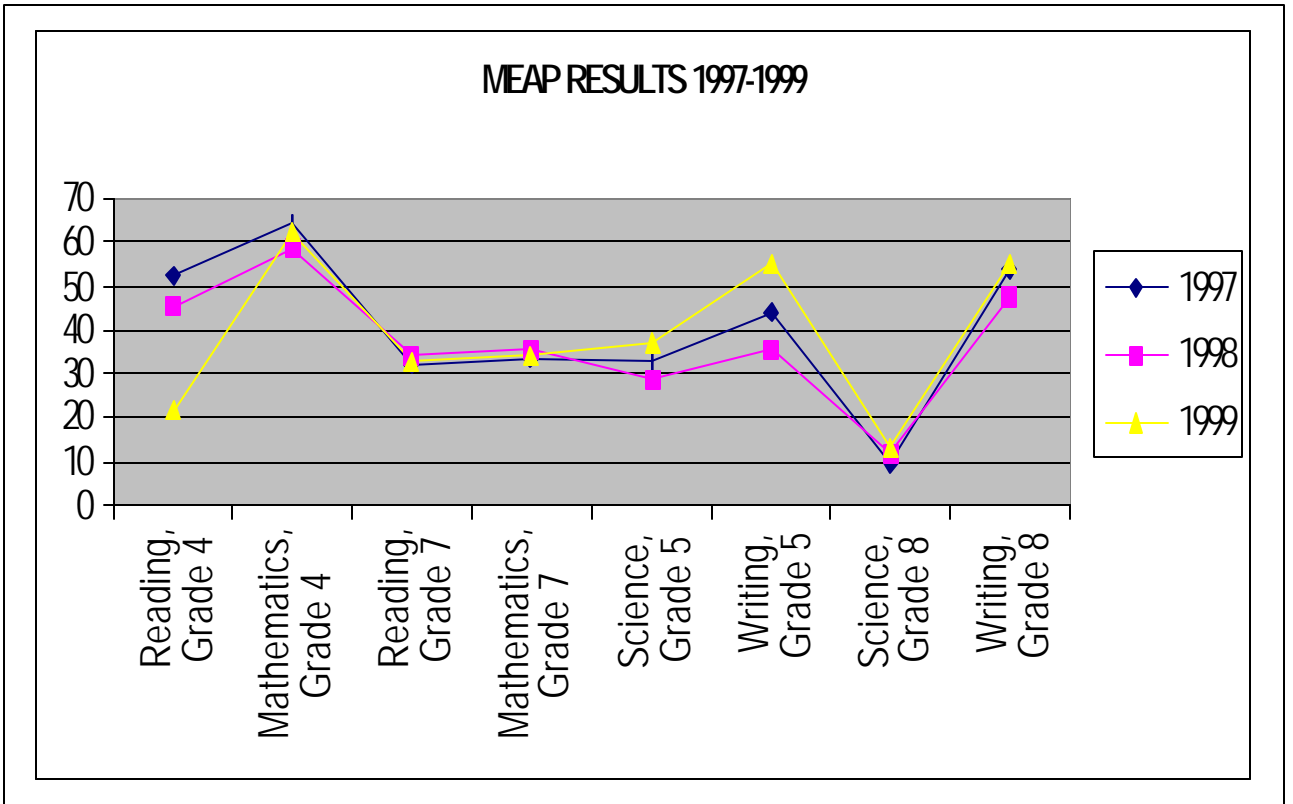

ACT -  
Summary Scores 1998-2000

Year	1998	1999	2000
Score	16.7	16.7	16.6

MEAP HST  
Percent of Students Meeting or Exceeding State Standard 1998-1999

School	Reading	Math	Science	Writing	Reading	Math	Science	Writing
	1997-98	1997-98	1997-98	1997-98	1998-99	1998-99	1998-99	1998-99
	Level 1 + 2 Combined	Level 1 + 2 Combined	Level 1 + 2 Combined	Level 1 + 2 Combined	Level 1 + 2 Combined	Level 1 + 2 Combined	Level 1 + 2 Combined	Level 1 + 2 Combined
African Heritage*	*	*	*	*	14.3	*	*	*
Barsamian*	*	0.0	*	*	0.0	0.0	*	16.7
Boykin CEG	27.3	0.0	28.6	14.3	37.5	7.1	11.1	15.4
Cass	70.2	67.9	43.1	52.5	78.5	79.0	36.9	37.6
Central HS	17.6	23.3	5.8	46.7	19.7	19.7	8.2	11.4
Chadsey	18.3	14.4	5.7	18.3	27.2	18.5	8.4	10.4
Cody HS	28.0	1.8	12.1	28.7	27.3	16.7	8.6	22.3
Communication HS	43.4	30.1	13.2	42.1	37.0	56.8	16.9	44.9
Cooley	25.0	6.7	7.1	19.4	28.8	15.0	6.6	17.4
Crockett	34.1	15.6	10.2	11.4	40.0	21.3	13.5	22.5
Crosman	30.0	0.0	0.0	*	5.0	0.0	0.0	0.0
Davis Aerospace	41.9	54.0	27.8	35.5	41.5	62.3	22.6	30.2
Denby HS	20.2	2.4	1.7	13.8	20.6	10.2	4.1	21.1
Detroit City HS	22.7			39.1	42.8			21.4
Detroit HS	40.2	29.2	25.8	50.9	38.3	56.5	19.5	44.7
Douglas Academy	5.6	11.1	0.0	7.7	25.0	11.1	5.3	8.3
Ferguson Academy	25.0	10.3	10.3	8.3	33.3	11.8	2.9	11.8
Finney HS	24.7	10.8	7.6	22.9	29.8	15.5	4.5	18.5
Ford HS	24.4	10.3	11.5	28.8	16.0	13.1	6.7	19.4
H.S. Commerce	33.4	0.0	6.3	22.6	46.7	23.3	16.7	36.0
Herman/Rodgers	45.0	20.0	12.0	37.5	43.4	42.9	9.3	30.8
Kettering HS	16.5	3.2	3.0	15.6	19.5	12.8	4.6	10.8
King HS	51.5	53.0	19.1	51.7	51.2	62.5	23.8	47.0
Mackenzie HS	24.2	8.7	8.8	16.1	25.2	14.7	5.6	21.7
Middle College	n/a	n/a	n/a	n/a	0.0	7.7	n/a	n/a
Mumford HS	30.2	10.5	14.2	23.6	37.2	17.5	6.0	16.0
Murray Wright	29.4	11.8	9.3	39.0	53.2	23.3	6.5	26.3
Northern HS	21.9	14.8	4.5	19.1	26.9	19.4	6.6	16.0
Northwestern HS	28.0	9.8	10.9	16.1	26.5	20.7	5.2	19.7
Osborn HS	25.4	25.2	21.1	28.5	23.0	23.2	6.4	12.6
Pershing HS	33.0	4.2	9.5	25.2	28.5	11.0	4.7	9.1
Redford HS	29.1	14.2	17.3	34.2	36.0	28.6	20.2	18.6
Renaissance HS	88.4	77.8	66.3	94.2	85.4	88.8	51.6	74.1
Southeastern HS	27.2	8.6	4.9	12.3	23.6	14.6	5.4	11.7
Southwestern	34.8	11.5	10.5	30.3	37.9	23.5	7.4	27.8
Trombly	30.0	11.1	8.3	16.7	9.1	0.0	0.0	*
Vincent CEG*	14.3	n/a	12.5	*	16.7	44.4	12.5	*
Western HS	30.3	17.7	15.4	35.6	32.5	20.7	8.7	24.5
Wingert HT*	*	n/a	*	n/a	*	n/a	*	n/a

Note: "\*" indicates that 5 or fewer students were tested in this category and "n/a" indicates data not available.



